Hymn

There is Sunshine in My Soul Today

Piano Sheet Music / Guitar Sheet Music

聖歌

荣光照我心

鋼琴樂譜 / 簡譜 / 吉他樂譜

風火網頁 Webpage: https://www.feng-huo.ch/

Date: August 2, 2023

【榮光照我心】

詩集：生命聖詩，422　　歌詞由 Sau 提供，謹此致謝!

1. 今有榮光照在我心中，極大榮耀輝煌，
世上光輝不能比較，耶穌是我榮光。

2. 今有音樂充滿我心中，向我君王頌揚，
耶穌喜聽我的歌聲，雖我不善歌唱。

3. 今有歡樂充滿我心中，因主近我身旁，
平安聖靈在我心內，黑典之花開放。

4. 今有快樂充滿我心中，並有盼望仁慈，
耶穌賜我恩福無量，喜樂永恆不止。

副歌：快樂榮光，有福榮光，快樂平安充滿我心房，
當主耶穌西露笑容，就有光照我心中。

休伊特词 1851－1920
(Eliza E, Hewitt)

心中阳光歌

There is sunshine in my soul today

斯威尼曲 1837－1899
(John R. Sweney)

1＝♭A　4/4　选自多种诗本

1·2 | 3 5 6·7 1·2 | 3－－3·4 | 3 2 5 2 | 1－－
3·4 | 5 3 4·5 6·6 | 5－－5·6 | 5 4 4 4 | 3－－

1.今 有 日光照耀我心 内， 极 大荣耀 辉 煌；
2.今 有 音乐常在我心 内， 向 我君王 颂 扬；
3.今 有 春天来到我心 内， 救 主常在 身 旁；
4.今 有 喜乐充满我心 内， 仁 爱、赞美、希 望；

5·5 | 1 1 1·1 1·1 | 1－－1 | 1 7 7 5 | 5－－
1·1 | 1 1 4·4 4·4 | 1－－1 | 5 5 5 5 | 1－－

1·2 | 3 5 6·7 1·2 | 3－－3 | 2·2 3 #4 | 5－－
3·4 | 5 3 4·5 6·6 | 5－－5 | 5·5 1 1 | 7－－

世 上 众 光 不 能 相 比 较， 因 耶 稣 是 我 光。
耶 稣 欢 喜 听 我 心 歌 声， 虽 我 口 未 能 唱。
平 安 灵 鸽 在 我 心 欢 唱， 有 香 花 盛 开 放。
因 他 赐 我 恩 典 福 份 多， 大 欢 乐 存 天 上。

5·5 | 1 1 1·1 1·1 | 1－－1 | 7·7 2 2 | 2－－
1·1 | 1 1 4·4 4·4 | 1－－1 | 2·2 2 2 | 5－－

副歌

5·4 | 3 － 1 2 1 6 | 5 － 3
7·5 | 5 － 5 6 4 | 3 － 1

快 乐 日 光，有 福 日 光，

快 乐 日 光， 有 福 日 光

2·2 | 1·1 1·1 3 4 1 | 1·1 1·1 5
5·7 | 1·1 1·1 1 4 4 | 1·1 1·1 1

3·4 | 5 1 3·5 4·3 | 2 — —
1·2 | 3 3 5·5 5·5 | 5 — —

常 有 平 安 快 乐 从 天 来！

从 天 上 来！

5·5 | 1 5 1·3 2·1 | 7·7 7·7 7·1
1·1 | 1 1 1·1 7·1 | 5·5 5·5 5·6

5·4 | 3 3 4·3 | 3 2 1 6 5 1 2 | 3 3·2 2 | 1－－ ‖ 1－1－ ‖
5·5 | 5 5 6·5 | 6 6 4 3 5 6 | 5 5·4 4 | 3－－ ‖ 4－3－ ‖

每 当 耶稣显 出 他 慈 容，就有 日光照 心 怀。 （阿 们）

2·2 | 1 1 1·1 | 4 4 1 1 1 1 | 1 1·7 7 | 1－－ ‖ 6－5－ ‖
7·7 | 1 1 1·1 | 4 4 1 3 4 | 5 5·5 5 | 1－－ ‖ 4－1－ ‖

297 心中阳光歌

信徒灵修
平安喜乐

休伊特词 1851-1920
(Eliza E. Hewitt)
选自多种诗本

斯威尼曲 1837-1899
(John R. Sweney)

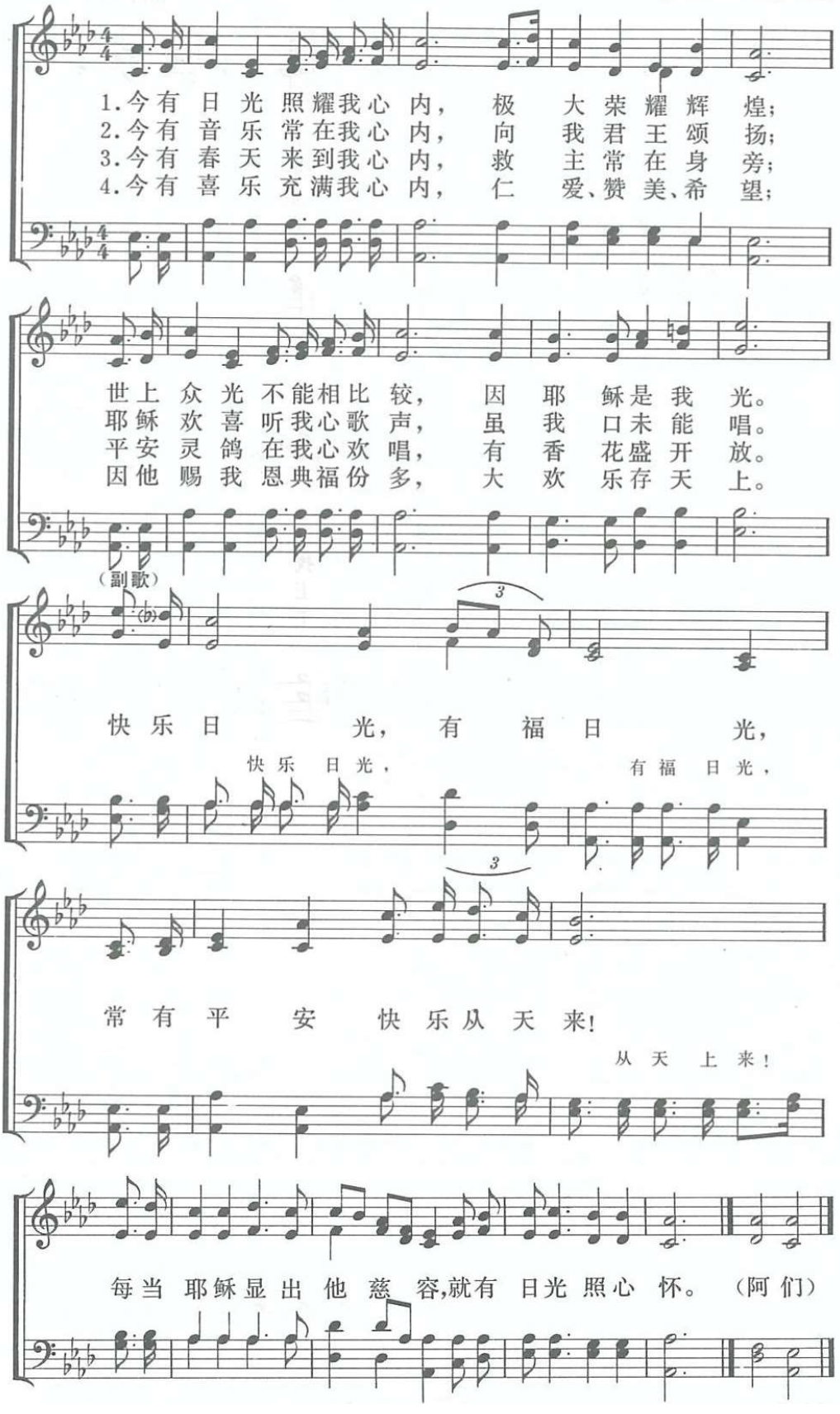

Sunshine in My Soul 619

For God...made His light shine in our hearts. 2 Corinthians 4:6 (NIV)

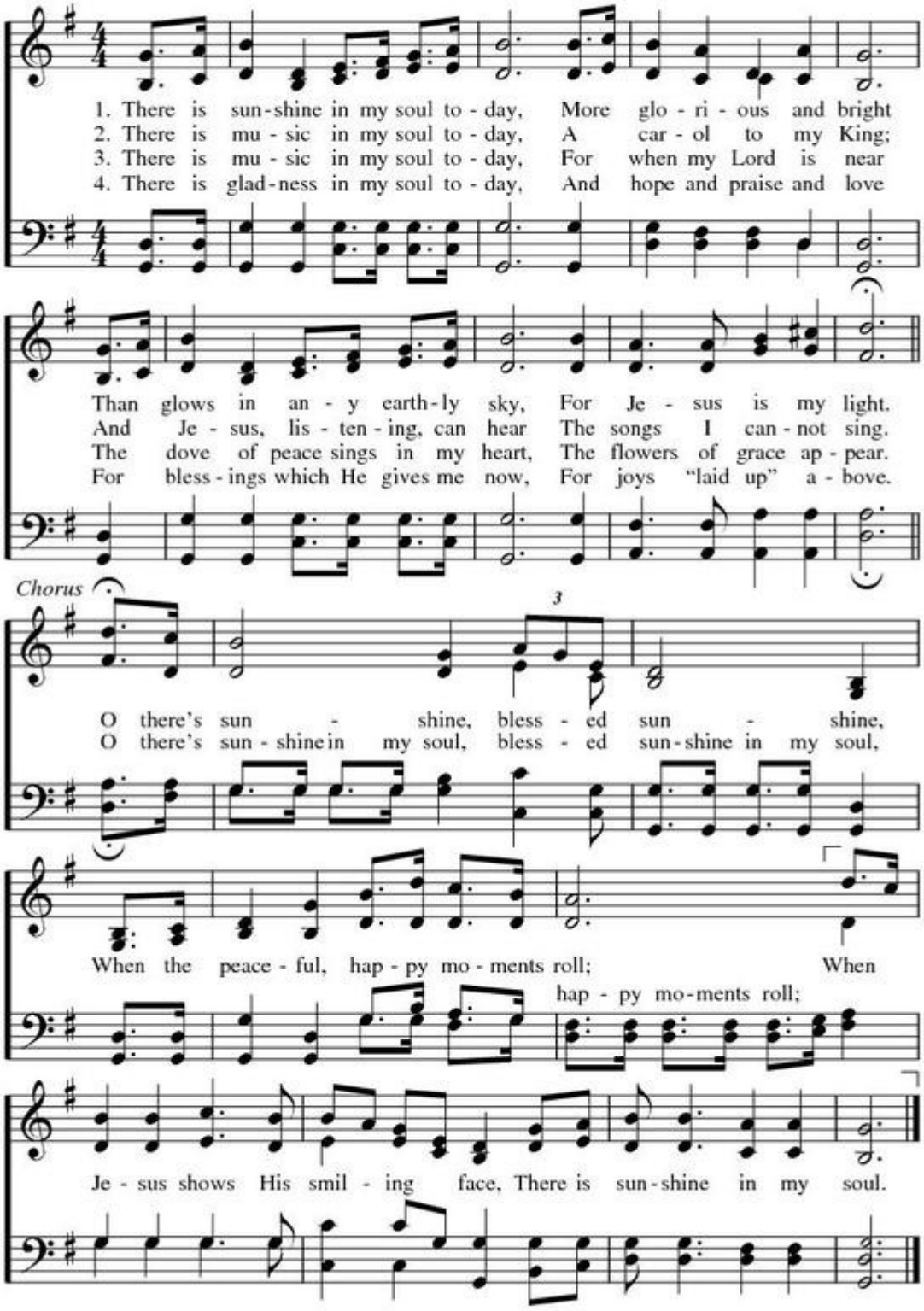

WORDS: Eliza E. Hewitt
MUSIC: John R. Sweney

SUNSHINE
9.6.8.6. with Chorus

There Is Sunshine in My Soul Today 399

For God, who commanded the light to shine out of darkness, hath shined in our hearts . . . II Cor. 4:6

SUNSHINE 9 6 8 6 Ref.

Eliza E. Hewitt, 1887

John R. Sweney, 1887

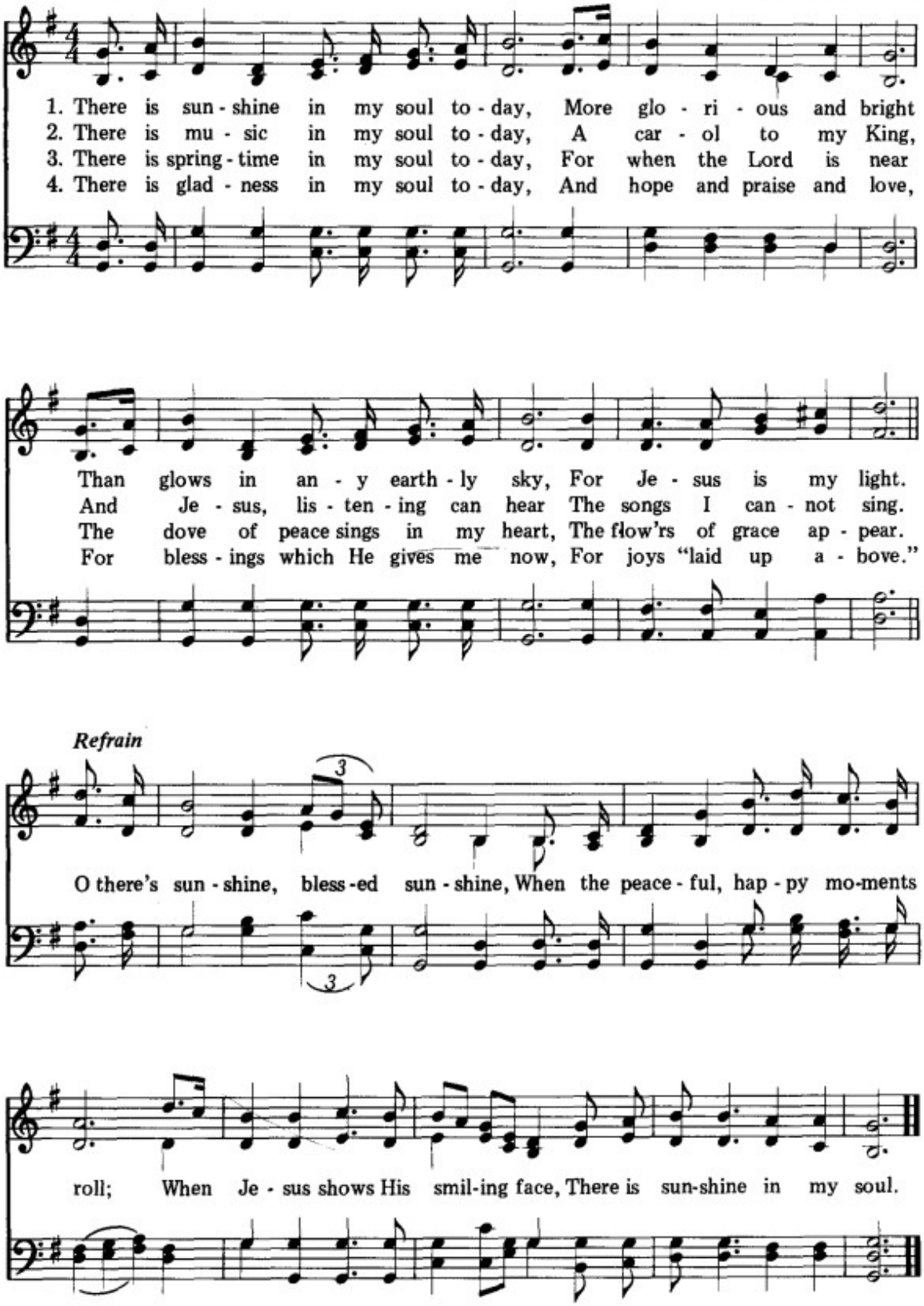

There is sunshine in my soul today

Assurance and Joy of Salvation — General

343

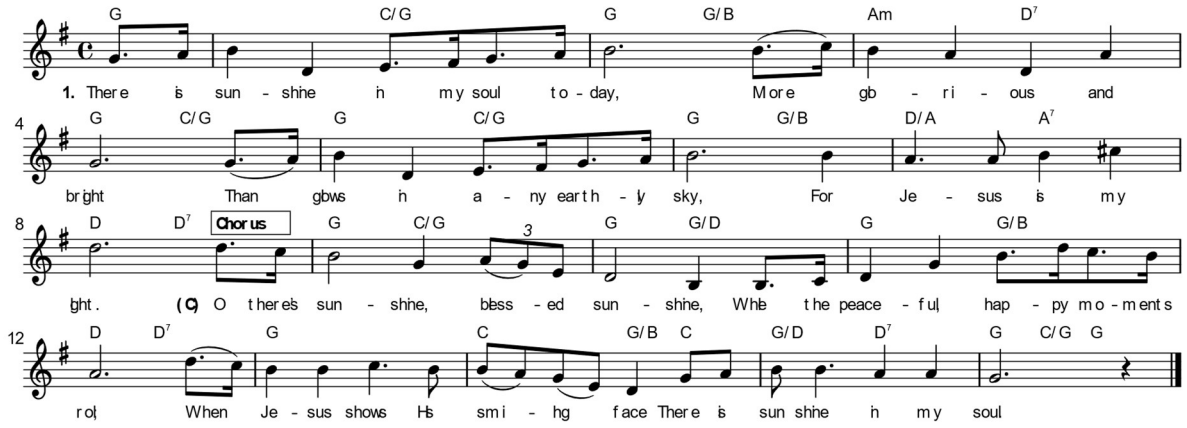

2. There is music in my soul today,
A carol to my King;
And Jesus, listening, can hear
The song I cannot sing.

3. There is springtime in my soul today,
For when the Lord is near
The dove of peace sings in my heart,
The flowers of grace appear.

4. There is gladness in my soul today,
And hope, and praise, and love,
For blessings which He gives me now,
For joys laid up above.

There is sunshine in my soul today

Assurance and Joy of Salvation — General

343

(Guitar)

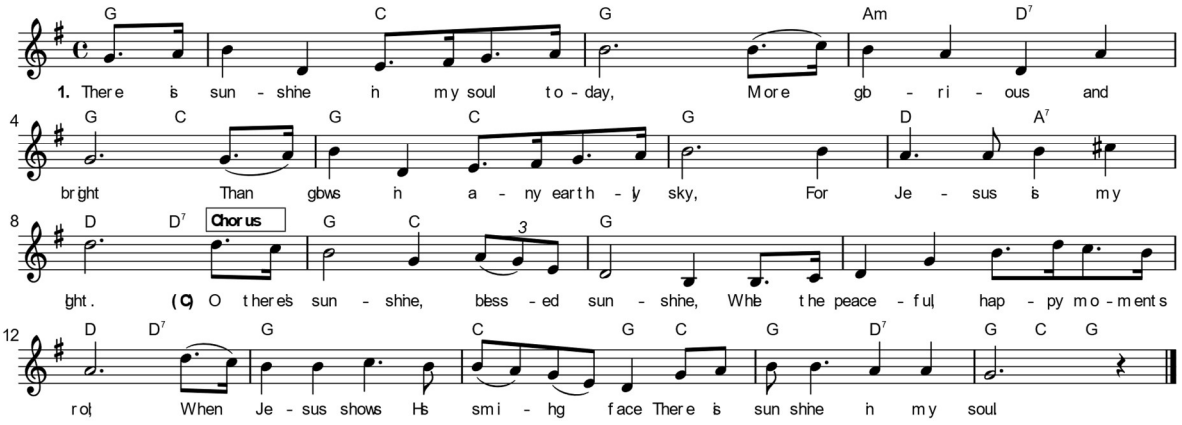

2. There is music in my soul today,
A carol to my King;
And Jesus, listening, can hear
The song I cannot sing.

3. There is springtime in my soul today,
For when the Lord is near
The dove of peace sings in my heart,
The flowers of grace appear.

4. There is gladness in my soul today,
And hope, and praise, and love,
For blessings which He gives me now,
For joys laid up above.

There is Sunshine in My Soul Today-crd

from www.traditionalmusic.co.uk

Words: Eliza E. Hewitt
Music: John R. Sweney

```
A                    D              A
There is sunshine in my soul today,
          E          A
More glorious and bright
      A          D             A
Than glows in any earthly sky,
       E   B7     E
For Jesus is my Light.

Chorus:
E7          A           D        A
O there's sunshine, blessed sunshine,
                                      E
When the peaceful, happy moments roll;
      A                    D        A
When Jesus shows His smiling face,
                     E7     A
There is sunshine in my soul.
There is music in my soul today,
A carol to my King,
And Jesus, listening, can hear
The songs I cannot sing.

Chorus

There is springtime in my soul today,
For, when the Lord is near,
The dove of peace sings in my heart,
The flowers of grace appear.

Chorus

There is gladness in my soul today,
And hope and praise and love,
For blessings which He gives me now,
For joys "laid up" above.

Chorus
```